

**CONTRACT NO. D000050 TIP PROJECT: B-4700AC**

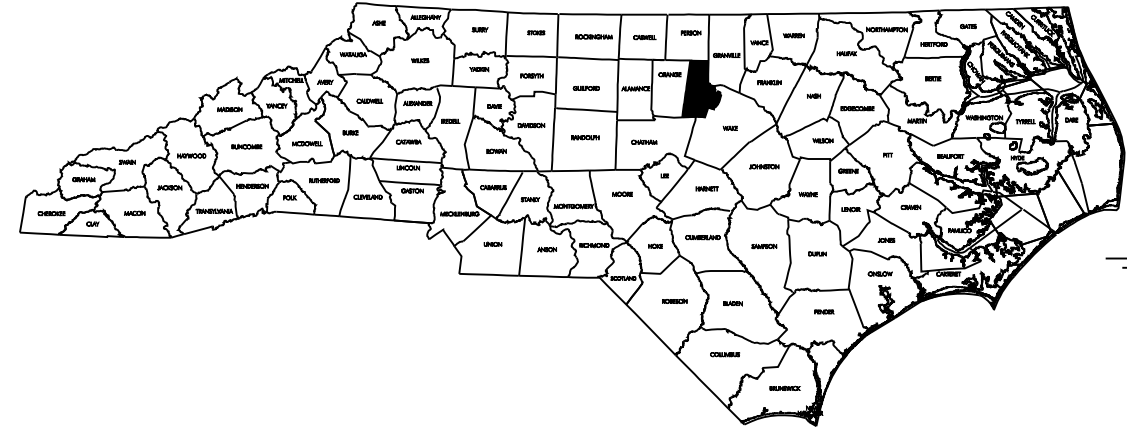

STATE OF NORTH CAROLINA  
DIVISION OF HIGHWAYS

**DURHAM COUNTY**

**LOCATION: NC 147, ACROSS BUS 15501, SR 1118  
TYPE OF WORK: BRIDGE PRESERVATION: CLEANING  
AND PAINTING OF BRIDGES #164, #166, #173, #175, #177,  
#180, #191 & #192  
IN DURHAM COUNTY.**

STATE	STATE PROJECT REFERENCE NO.	SHEET NO.	TOTAL SHEETS
N.C.	B-4700AC	1	1
STATE PROJ. NO.	F.A. PROJ. NO.	DESCRIPTION	
36727.1.1	BRNHS-0005(504)	P.E.	
36727.3.28	BRNHS-0005(370)	CONST	

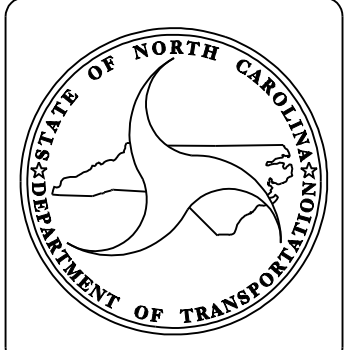
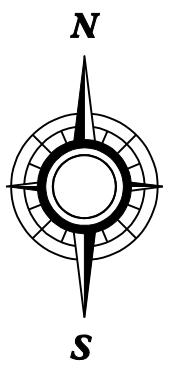
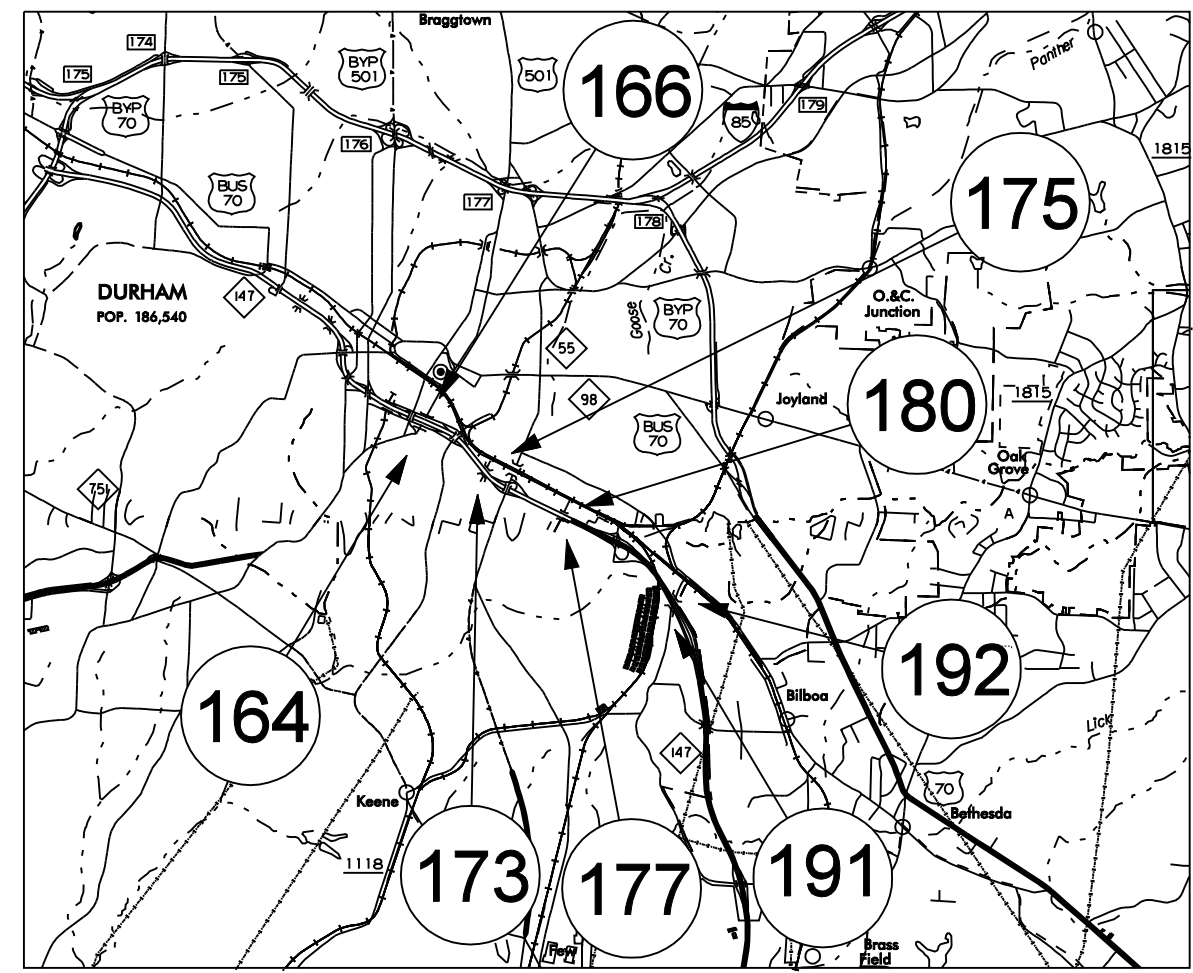

**DESIGN DATA**

**PROJECT LENGTH**

Prepared In the Office of:  
**BRIDGE MANAGEMENT UNIT**  
NORTH CAROLINA DEPARTMENT OF TRANSPORTATION  
2006 STANDARD SPECIFICATIONS

**LETTING DATE:**  
MARCH 18, 2010

**DAN HOLDERMAN, PE**  
STATE BRIDGE  
MANAGEMENT ENGINEER

**MIKE SUMMERS**  
BRIDGE MANAGEMENT  
PROJECT MANAGER

NORTH CAROLINA  
PROFESSIONAL  
SEAL  
20208  
12/17/09  
ENGINEER, JR.  
ERIC B. NELSON, JR.

**RICK NELSON, PE**  
DESIGN ENGINEER

STATE OF NORTH CAROLINA  
DIVISION OF HIGHWAYS

**PLAN FOR PROPOSED  
TRAFFIC CONTROL**

**DURHAM COUNTY**

LOCATION: BRIDGE NO.S 164, 166, 173, 175, 177, 180, 191, AND 192.

TYPE OF WORK: TRAFFIC CONTROL FOR BRIDGE PAINTING

**LEGEND**

- GENERAL**
- DIRECTION OF TRAFFIC FLOW
  - NORTH ARROW
  - WORK AREA

**TRAFFIC CONTROL DEVICES**

- TYPE III BARRICADE
- CONE
- DRUM    SKINNY DRUM
- FLASHING ARROW PANEL (TYPE C)
- STATIONARY SIGN
- PORTABLE SIGN
- STATIONARY OR PORTABLE SIGN
- PORTABLE CONCRETE BARRIER
- TEMPORARY CRASH CUSHION
- CHANGEABLE MESSAGE SIGN
- TRUCK MOUNTED IMPACT ATTENUATOR (TMIA)
- POLICE
- FLAGGER

**ROADWAY STANDARD DRAWINGS**

THE FOLLOWING ROADWAY STANDARDS AS APPEAR IN "ROADWAY STANDARD DRAWINGS" - PROJECT SERVICES UNIT - N.C. DEPARTMENT OF TRANSPORTATION - RALEIGH, N.C., DATED JULY 2006 ARE APPLICABLE TO THIS PROJECT AND BY REFERENCE HEREBY ARE CONSIDERED A PART OF THESE PLANS:

STD. NO.	TITLE
1101.02	TEMPORARY LANE CLOSURES
1101.04	TEMPORARY SHOULDER CLOSURES
1101.11	TRAFFIC CONTROL DESIGN TABLES
1110.02	PORTABLE WORK ZONE SIGNS
1115.01	FLASHING ARROW PANELS
1130.01	DRUMS
1135.01	CONES
1145.01	BARRICADES
1150.01	FLAGGING DEVICES
1165.01	TRUCK MOUNTED IMPACT ATTENUATOR
1180.01	SKINNY DRUMS

**INDEX OF SHEETS**

SHEET NO.	TITLE
TCP-1	LIST OF APPLICABLE ROADWAY STANDARD DRAWINGS, LEGEND, AND INDEX OF SHEETS
TCP-2	GENERAL NOTES
TCP-3	VICINITY MAP AND PROJECT PHASING
TCP-4	BRIDGES #164 /#166 S. ROXBORO ST. LANE CLOSURE DETAILS

WBS 36727.3.28

TIP PROJECT: B-4700AC

2/10/2010 D:\Projects\TrafficControl\B-4700AC Durham\TCP\Plan Sheets\B-4700AC\_tcp.psm.01.dgn

APPROVED: DATE: 7/12/2010 	PLAN PREPARED BY:  Betsy L. Watson, PE George Karageorge	Stantec Consulting Services Inc. Suite 300, 801 Jones Franklin Road Raleigh, NC 27606 Tel. 919.851.6866 Fax. 919.851.7024 www.stantec.com
	TRAFFIC CONTROL ENGINEER TRANSPORTATION DESIGNER	

## GENERAL NOTES

CHANGES MAY BE REQUIRED WHEN PHYSICAL DIMENSIONS IN THE DETAIL DRAWINGS, STANDARD DETAILS AND ROADWAY DETAILS ARE NOT ATTAINABLE TO MEET FIELD CONDITIONS, OR RESULT IN DUPLICATE, OR UNDESIRED OVERLAPPING OF DEVICES. MODIFICATION MAY INCLUDE: MOVING, SUPPLEMENTING, COVERING OR REMOVAL OF DEVICES, AS DIRECTED BY THE ENGINEER.

THE FOLLOWING GENERAL NOTES APPLY AT ALL TIMES FOR THE DURATION OF THE CONSTRUCTION PROJECT, EXCEPT WHEN OTHERWISE NOTED IN THE PLAN, OR DIRECTED BY THE ENGINEER.

### LANE CLOSURE TIME RESTRICTIONS

A) DO NOT CLOSE OR NARROW TRAVEL LANES AS FOLLOWS:

ROAD NAME	DAY AND TIME RESTRICTIONS
S. ROXBORO ST.	6:00-9:00 A.M. & 4:00-6:00 P.M. MONDAY-FRIDAY(DAILY)
BACON ST.	6:00-9:00 A.M. & 4:00-6:00 P.M. MONDAY-FRIDAY(DAILY)
ELLIS RD.	6:00-9:00 A.M. & 4:00-6:00 P.M. MONDAY-FRIDAY(DAILY)
NC 147	LANE CLOSURES ARE RESTRICTED ON NC 147 AT ALL TIMES

B) DO NOT CLOSE OR NARROW TRAVEL LANES DURING HOLIDAYS AND SPECIAL EVENTS AS FOLLOWS:

ROAD NAME  
ALL ROADS

HOLIDAY

- 1) FOR ANY UNEXPECTED OCCURRENCE THAT CREATES UNUSUALLY HIGH TRAFFIC VOLUMES, AS DIRECTED BY THE ENGINEER.
- 2) FOR NEW YEAR'S, BETWEEN THE HOURS OF 6:00 P.M. DECEMBER 31st TO 6:00 A.M. JANUARY 2nd. IF NEW YEAR'S DAY IS ON A FRIDAY, SATURDAY, SUNDAY, OR MONDAY THEN UNTIL 6:00 A.M. THE FOLLOWING TUESDAY.
- 3) FOR EASTER, BETWEEN THE HOURS OF 6:00 P.M. THURSDAY AND 6:00 A.M. MONDAY.
- 4) FOR MEMORIAL DAY, BETWEEN THE HOURS OF 6:00 P.M. FRIDAY TO 6:00 A.M. TUESDAY.
- 5) FOR INDEPENDENCE DAY, BETWEEN THE HOURS OF 6:00 P.M. THE DAY BEFORE INDEPENDENCE DAY AND 6:00 A.M. THE DAY AFTER INDEPENDENCE DAY. IF INDEPENDENCE DAY IS ON A FRIDAY, SATURDAY, SUNDAY OR MONDAY; THEN BETWEEN THE HOURS OF 6:00 P.M. THE THURSDAY BEFORE INDEPENDENCE DAY AND 6:00 A.M. THE TUESDAY AFTER INDEPENDENCE DAY.
- 6) FOR LABOR DAY, BETWEEN THE HOURS OF 6:00 P.M. FRIDAY AND 6:00 A.M. TUESDAY.
- 7) FOR THANKSGIVING DAY, BETWEEN THE HOURS OF 6:00 P.M. TUESDAY TO 6:00 A.M. MONDAY.
- 8) FOR CHRISTMAS, BETWEEN THE HOURS OF 6:00 P.M. THE FRIDAY BEFORE THE WEEK OF CHRISTMAS DAY AND 6:00 A.M. THE FOLLOWING TUESDAY AFTER THE WEEK OF CHRISTMAS.
- 9) FOR EVENTS AT THE DURHAM BULLS ATHLETIC PARK, TWO HOURS PRIOR TO THE EVENT AND TWO HOURS FOLLOWING THE EVENT, AS DIRECTED BY THE ENGINEER.

### LANE AND SHOULDER CLOSURE REQUIREMENTS

- C) REMOVE LANE CLOSURE DEVICES FROM THE LANE WHEN WORK IS NOT BEING PERFORMED BEHIND THE LANE CLOSURE OR WHEN A LANE CLOSURE IS NO LONGER NEEDED, OR AS DIRECTED BY THE ENGINEER.
- D) WHEN PERSONNEL AND/OR EQUIPMENT ARE WORKING WITHIN 15 FT OF AN OPEN TRAVEL LANE, CLOSE THE NEAREST OPEN SHOULDER USING ROADWAY STANDARD DRAWING NO. 1101.04 UNLESS THE WORK AREA IS PROTECTED BY BARRIER OR GUARDRAIL OR A LANE CLOSURE IS INSTALLED.

- E) WHEN PERSONNEL AND/OR EQUIPMENT ARE WORKING ON THE SHOULDER ADJACENT TO AN UNDIVIDED FACILITY AND WITHIN 5 FT OF AN OPEN TRAVEL LANE, CLOSE THE NEAREST OPEN TRAVEL LANE USING ROADWAY STANDARD DRAWING 1101.01, SHEET 1 UNLESS THE WORK AREA IS PROTECTED BY BARRIER OR GUARDRAIL.

WHEN PERSONNEL AND/OR EQUIPMENT ARE WORKING ON THE SHOULDER ADJACENT TO A DIVIDED FACILITY AND WITHIN 10 FT OF AN OPEN TRAVEL LANE, CLOSE THE NEAREST OPEN TRAVEL LANE USING SHEET TCP-4 UNLESS THE WORK AREA IS PROTECTED BY BARRIER OR GUARDRAIL.

- F) WHEN PERSONNEL AND/OR EQUIPMENT ARE WORKING WITHIN A LANE OF TRAVEL OF AN UNDIVIDED OR DIVIDED FACILITY, CLOSE THE LANE ACCORDING TO THE TRAFFIC CONTROL PLANS, ROADWAY STANDARD DRAWINGS OR AS DIRECTED BY THE ENGINEER. CONDUCT THE WORK SO THAT ALL PERSONNEL AND/OR EQUIPMENT REMAIN WITHIN THE CLOSED TRAVEL LANE.

- G) DO NOT WORK SIMULTANEOUSLY WITHIN 15 FT ON BOTH SIDES OF AN OPEN TRAVELWAY RAMP OR LOOP WITHIN THE SAME LOCATION UNLESS PROTECTED WITH GUARDRAIL OR BARRIER.

### TRAFFIC PATTERN ALTERATIONS

- H) NOTIFY THE ENGINEER TWENTY ONE (21) CALENDAR DAYS PRIOR TO ANY TRAFFIC PATTERN ALTERATION.



### SIGNING

- I) ENSURE ALL SIGNING IS IN PLACE PRIOR TO ALTERING ANY TRAFFIC PATTERN.

### MISCELLANEOUS

- J) DO NOT PERFORM WORK FROM THE ROADWAY ON TOP OF THE STRUCTURE.
- K) ENSURE THE OVERSIZE/OVERWEIGHT PERMIT UNIT (919) 733-4740 HAS BEEN ADVISED OF THE ONGOING TRAFFIC OPERATIONS THROUGH THE DIVISION OFFICE.

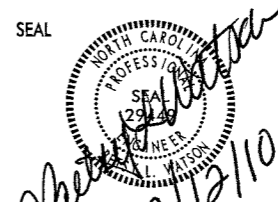
2/12/2010 10:11:11 AM C:\TrafficControl\B-4700AC\Durham\TCP\Plan Sheets\B-4700AC\_tcp.psh.02.dgn

 <b>Stantec</b> <small>Stantec Consulting Services Inc.          Suite 300, 801 Jones Franklin Road          Raleigh, NC          27606          Tel. 919.851.6868          Fax. 919.851.7024          www.stantec.com</small>	SEAL  <i>L. Walton</i> 2/12/10	<b>PROJECT NOTES GENERAL NOTES</b>								
	SCALE: NONE DATE: FEB. 2010 DWG. BY: RC DESIGN BY: GK REVIEWED BY: BLW		<table border="1" style="width: 100%; border-collapse: collapse;"> <thead> <tr> <th colspan="2">REVISIONS</th> </tr> </thead> <tbody> <tr> <td style="width: 50%;"> </td> <td style="width: 50%;"> </td> </tr> <tr> <td> </td> <td> </td> </tr> <tr> <td> </td> <td> </td> </tr> </tbody> </table>	REVISIONS						
REVISIONS										

# DURHAM COUNTY

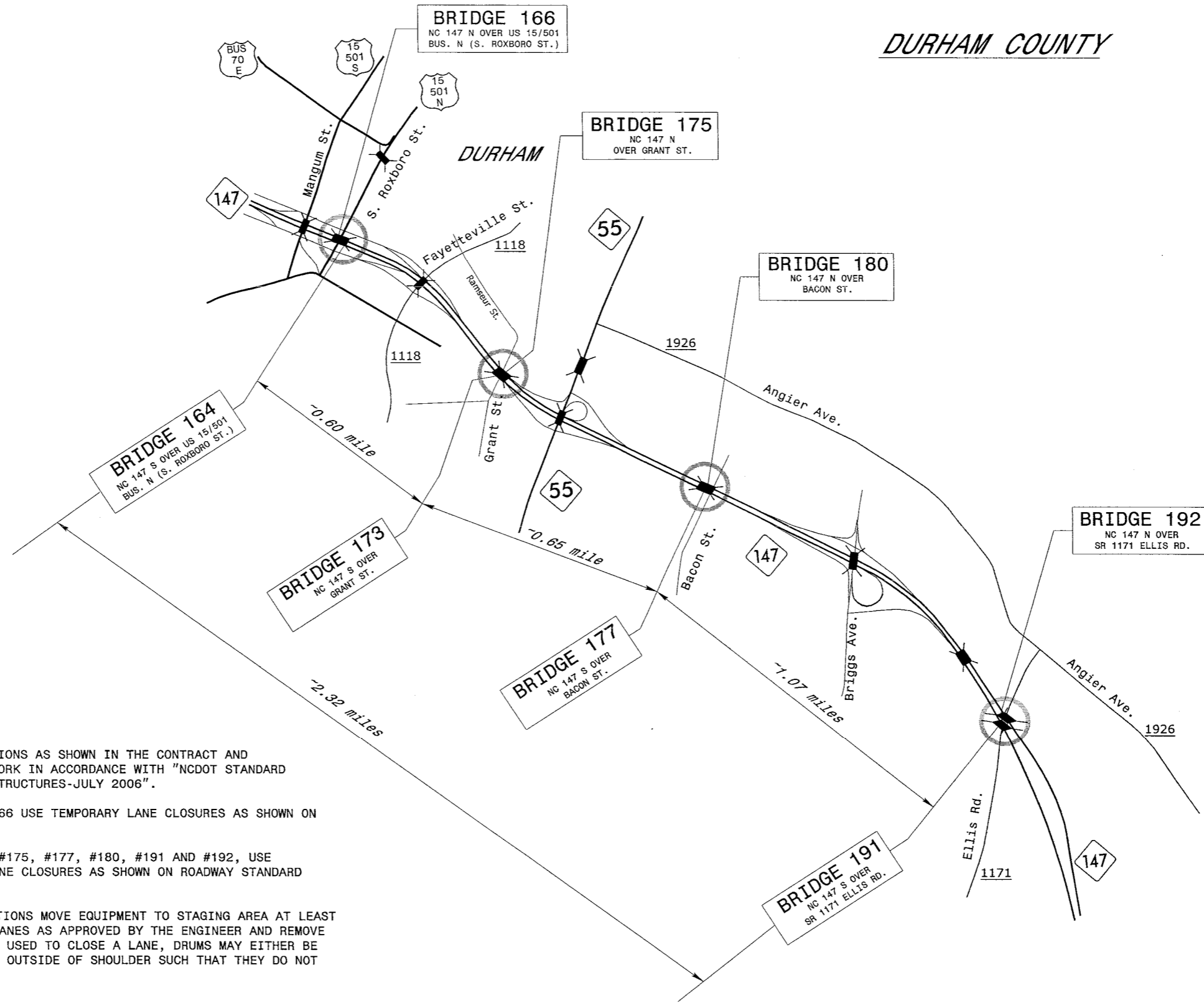

**TRAFFIC CONTROL PHASING**

**STEP 1:**

PERFORM BRIDGE PAINTING OPERATIONS AS SHOWN IN THE CONTRACT AND CONSTRUCTION PLANS. PERFORM WORK IN ACCORDANCE WITH "NCDOT STANDARD SPECIFICATIONS FOR ROADS AND STRUCTURES-JULY 2006".

WHEN WORKING ON BRIDGE #164/#166 USE TEMPORARY LANE CLOSURES AS SHOWN ON SHEET TCP-4.

WHEN WORKING ON BRIDGES #173, #175, #177, #180, #191 AND #192, USE TEMPORARY FLAGGER OPERATION LANE CLOSURES AS SHOWN ON ROADWAY STANDARD DRAWING 1101.02 SHEET 1 OF 9.

AT THE END OF EACH DAY'S OPERATIONS MOVE EQUIPMENT TO STAGING AREA AT LEAST 40 FEET AWAY FROM ANY TRAVEL LANES AS APPROVED BY THE ENGINEER AND REMOVE LANE CLOSURES. WHEN NOT BEING USED TO CLOSE A LANE, DRUMS MAY EITHER BE TOTALLY REMOVED OR BE MOVED TO OUTSIDE OF SHOULDER SUCH THAT THEY DO NOT CLOSE THE SHOULDER.

**STEP 2:**

UPON COMPLETION OF THE PROJECT, REMOVE ALL TRAFFIC CONTROL DEVICES.

2/12/2010  
 I:\TrafficControl\B-4700AC\Plan Sheets\TCP\Plan Sheets\B-4700AC\_tcp\_psh\_03.dgn  
 kwiekemp

<p><b>Stantec</b>          Stantec Consulting Services Inc.          Suite 300, 801 Jones Franklin Road          Raleigh, NC          27606          Tel. 919.851.6866          Fax. 919.851.7024          www.stantec.com</p>	SEAL 	<b>DURHAM COUNTY BRIDGE PAINTING          VICINITY MAP          TRAFFIC CONTROL PHASING</b>									
	SIGNATURE 	DATE 2/12/10	SCALE: NONE DATE: FEB. 2010 DWG. BY: RC DESIGN BY: GK REVIEWED BY: BLW	REVISIONS <table border="1"> <tr><td> </td><td> </td></tr> <tr><td> </td><td> </td></tr> <tr><td> </td><td> </td></tr> <tr><td> </td><td> </td></tr> </table>							

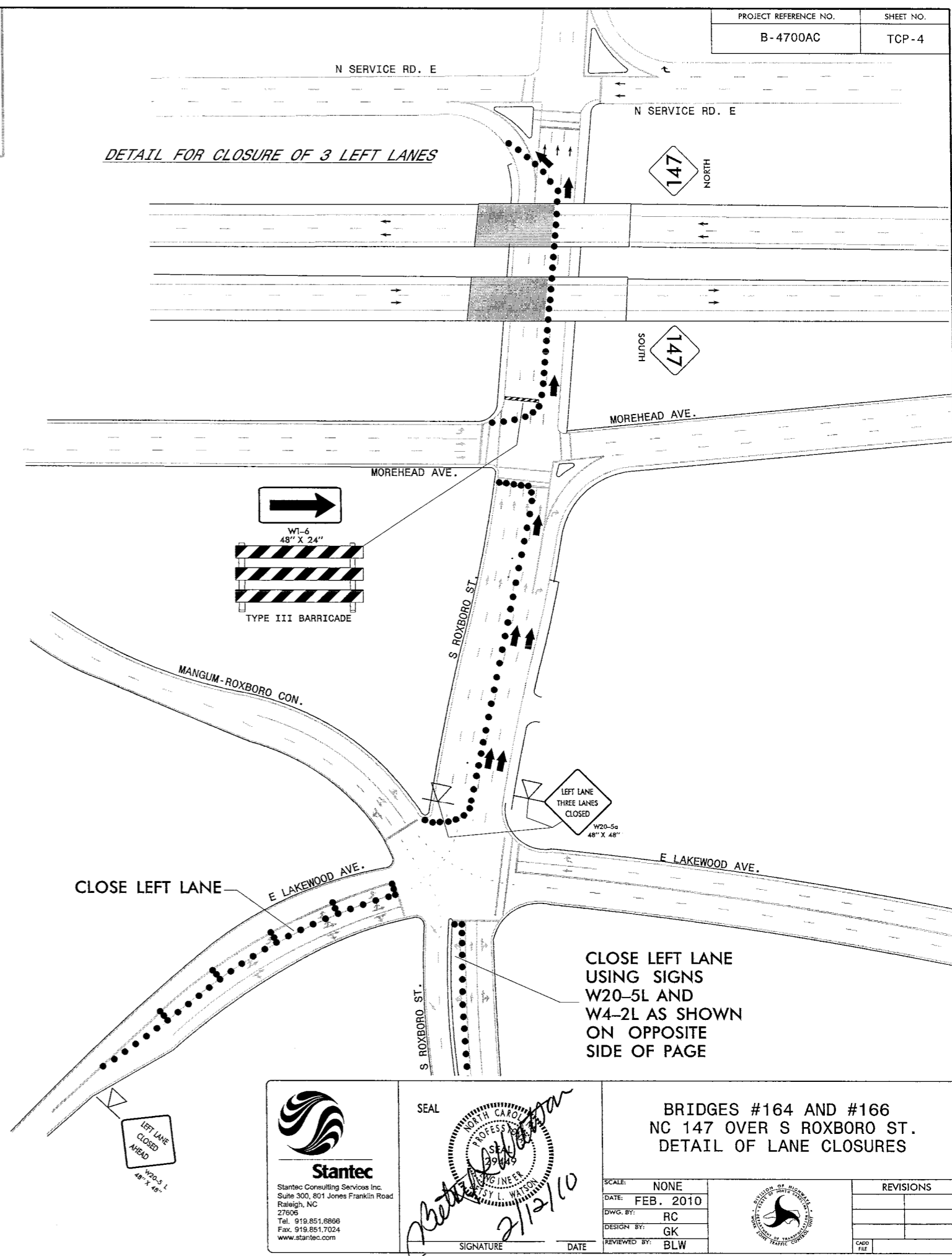
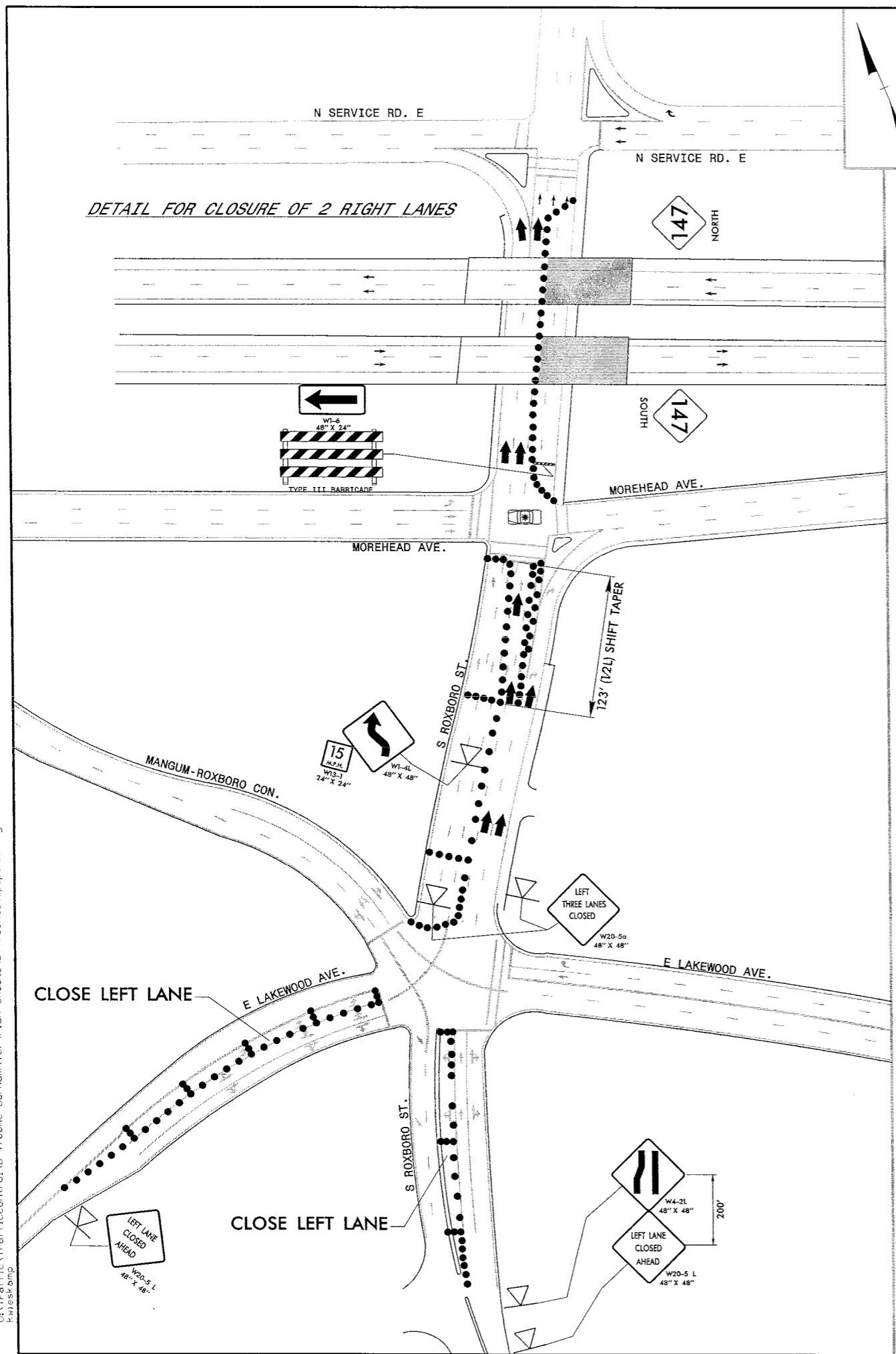

2/12/2010  
 U:\TrafficControl\B-4700AC-Durham\TCP\Plan Sheets\B-4700AC-tcp.psh\_04.dgn  
 kwhrkamp

**Stantec**  
 Stantec Consulting Services Inc.  
 Suite 300, 801 Jones Franklin Road  
 Raleigh, NC  
 27606  
 Tel: 919.851.6666  
 Fax: 919.851.7024  
 www.stantec.com

SEAL

SIGNATURE: *Sy L. Watson*  
 DATE: 2/12/10

BRIDGES #164 AND #166  
 NC 147 OVER S ROXBORO ST.  
 DETAIL OF LANE CLOSURES

SCALE:	NONE		<table border="1"> <tr><th colspan="2">REVISIONS</th></tr> <tr><td> </td><td> </td></tr> <tr><td> </td><td> </td></tr> <tr><td> </td><td> </td></tr> <tr><td> </td><td> </td></tr> </table>	REVISIONS									
REVISIONS													
DATE:	FEB. 2010												
DWGS. BY:	RC												
DESIGN BY:	GK												
REVIEWED BY:	BLW												